

居高声自远

——从《申请科研基金》谈开去

中国医学科学院 北京协和医学院

北京协和医院内分泌科

卫生部内分泌重点实验室

李乃适



本作品采用[知识共享署名-非商业性使用-禁止演绎 4.0 国际许可协议](https://creativecommons.org/licenses/by-nc-nd/4.0/)进行许可

《申请科研基金》

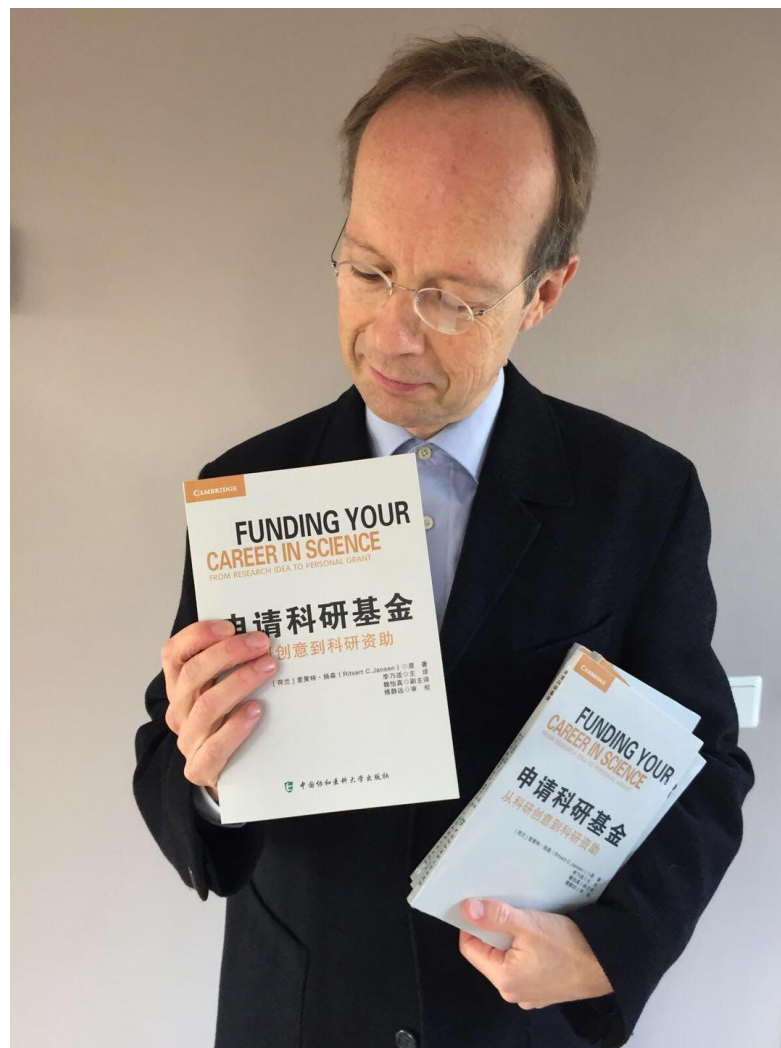
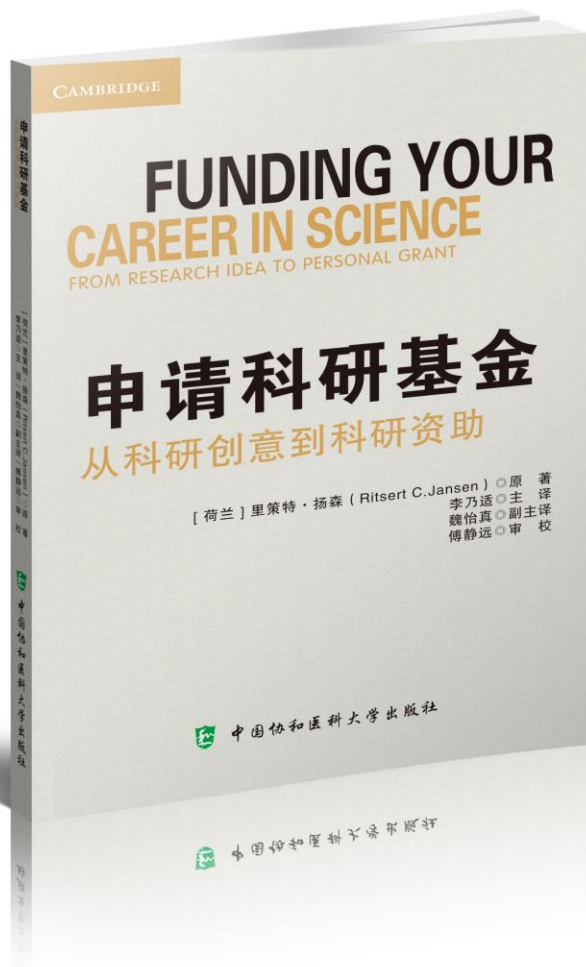



刘士豪 (1900-1974)

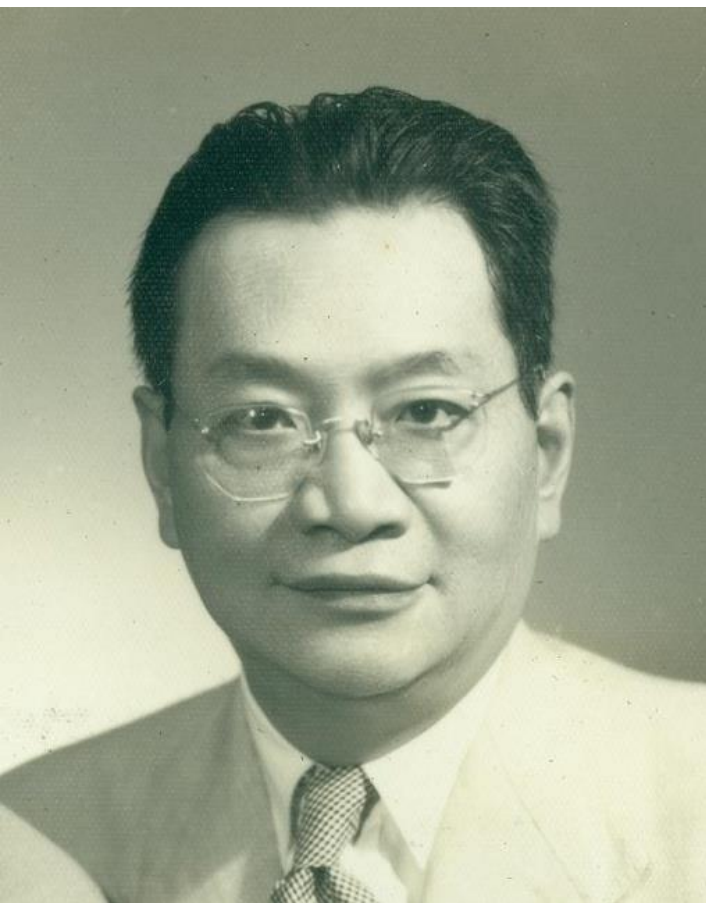

- 1925年毕业于北京协和医学院
 - 获医学博士学位和文海奖学金
- 1941年协和毕业生中第一位协和教授
- 1951-1958年兼任协和生物化学系主任
- 1958年创建协和内分泌科并任科主任
- 曾兼任同仁医院院长 (1948-1957)



SCIENCE

Vol. 95

FRIDAY, APRIL 10, 1942

No. 2467

<i>Regeneration, Development and Genotype</i> : PROFESSOR CHARLES E. ALLEN	365
<i>The University and the Present Crisis</i> : PROFESSOR A. J. CARLSON	369
<i>The University and the War</i> : PRESIDENT ARTHUR CUTTS WILLARD	372
<i>Obituary</i> : <i>Robert William Hegner</i> : DR. W. W. COOT. <i>W. L. Scoville</i> : DR. P. A. FOOT. <i>Recent Deaths</i>	373
<i>Scientific Events</i> : <i>The Institute of Food Technology; The Association of College Geology Teachers; The Nineteenth Colloid Symposium; Pacific Division of the American Association for the Advancement of Science; The American Philosophical Society</i>	375
<i>Scientific Notes and News</i>	377
<i>Discussion</i> : <i>The Earliest Account of the Association of Human Artifacts with Fossil Mammals in North America</i> : PROFESSOR M. F. ASHLEY MONTAGU. <i>Return of a Marked Salmon from a Distant Place</i> : DR. A. G. HUNTSMAN. <i>Hatching of the Blue Crab, Callinectes Sapidus Rathbun</i> : DR. MARGARET S. LOCHHEAD, DR. JOHN H. LOCHHEAD and PROFESSOR CURTIS L. NEWCOMBE. <i>The Period of Gonadal Activity in the Maryland Muskrat</i> : DR. THOMAS R. FORBES. <i>"Audience Enemies"</i> : DR. JOHN B. LUCKE, DR. GILBERT DALLDORF and DR. JEAN BROADHURST	380
<i>Quotations</i> : <i>"To Do Something for the Welfare of Mankind"</i>	384
<i>Scientific Books</i> : <i>Radiation Therapy</i> : PROFESSOR FRANCIS C. WOOD. <i>Modern Algebra</i> : PROFESSOR MORGAN WARD	384
<i>Special Articles</i> : <i>A Note on the Hygroscopic Properties of Clothing in Relation to Human Heat Loss</i> : DR. JEAN H. NELBACH and DR. L. P. HERRINGTON. <i>Treatment of Renal Osteodystrophy with Dihydrotachysterol (A. T. 10) and Iron</i> : S. H. LIU and H. I. CHU	387
<i>Scientific Apparatus and Laboratory Methods</i> : <i>Concerning the Nature of Type C Botulinus Toxin Fractions</i> : DR. DON R. CORNUM. <i>A Darkening Technique for Inducing Virus Symptoms in Mature as Well as in Growing Leaves</i> : DR. E. M. HILDBRAND and DR. O. F. CURTIS	389
<i>Science News</i>	8

SCIENCE: A Weekly Journal devoted to the Advancement of Science, edited by J. McKEEN CATTELL and published every Friday by

THE SCIENCE PRESS

Lancaster, Pa.

Garrison, N. Y.

Annual Subscription, \$6.00

Single Copies, 15 Cts.

SCIENCE is the official organ of the American Association for the Advancement of Science. Information regarding membership in the Association may be secured from the office of the permanent secretary in the Smithsonian Institution Building, Washington, D. C.

北京協和醫院





北京協和醫院



NIH深造



Long-Term Stability of Aqueous Solutions of Luteinizing Hormone-Releasing Hormone Assessed by an *In Vitro* Bioassay and Liquid Chromatography

YI-FAN SHI *, RICHARD J. SHERINS *, DAVID BRIGHTWELL *, JOSEPH F. GALLELLI ‡, and DULAL C. CHATTERJI ‡§x

Received December 13, 1982, from the **Developmental Endocrinology Branch, National Institute of Child Health and Human Development*, and the †*Pharmaceutical Development Service Section, Pharmacy Department, The Clinical Center, National Institutes of Health, Bethesda, MD 20205*. Accepted for publication May 20, 1983. §Present address: Research and Development, Lypho-Med Inc., Melrose Park, IL 60160.

Increased Plasma and Pituitary Prolactin Concentrations in Adult Male Rats with Selective Elevation of FSH Levels May Be Explained by Reduced Testosterone and Increased Estradiol Production

YI-FAN SHI, AMY PATE PATTERSON, AND RICHARD J. SHERINS



国家科技进步一等奖





斯乃博 (Isidore Snapper)



1905-1911

University of Amsterdam
(MD)

1912-1913

University of Groningen
(PhD)

1938-1941

Director of Dept. of Medicine
PUMC





北京協和醫院



UMCG

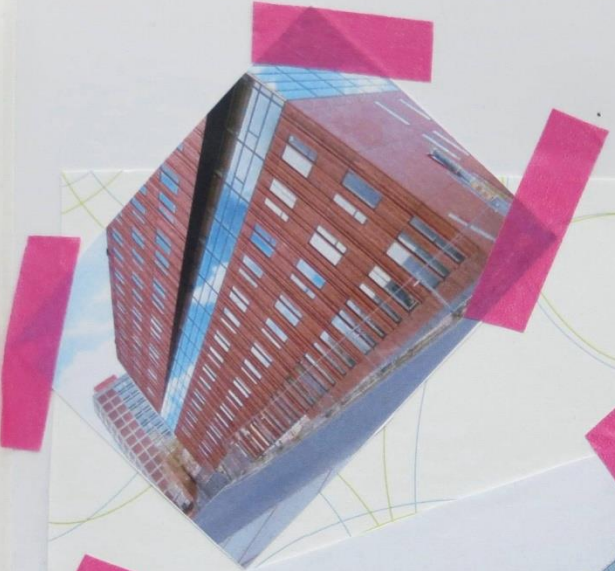

Novel Mechanisms for Prevention and Treatment of Type 2 Diabetes



NAISHI LI







西行求學路正雪
霽寒冬冰封江浦
異域風光似瑤臺移
就武陵深處信步
河梁頻驚起兩三鷗
鷺古道悠々秀塔叢
樓竟非吾土塵海
蹉跎學步悵老去
書生歲華虛度半
世浮名但滄桑書就
鬢霜新駐風雨兼
程求悟道懸梁錐股
知否潮生潮落閒
愁最苦 廸適書



Laser's and Alina's desk from Nanda's point of view



Laser's desk from Alina's point of view



山花子

荷兰留学感怀

内分泌科 李乃适

万里西行北海边，
格村求道道弥艰。
雪案萤窗浑不惧，
恨流年。

数海茫茫寻贝甲，
文山赫赫采琼璇。
七百昼宵终遂愿，
乐鱼鳶。



《申请科研基金》

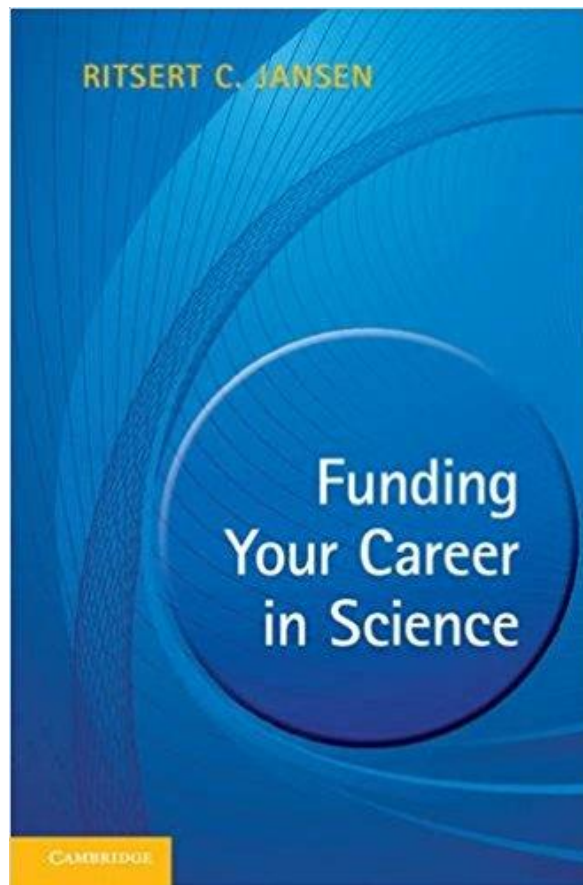
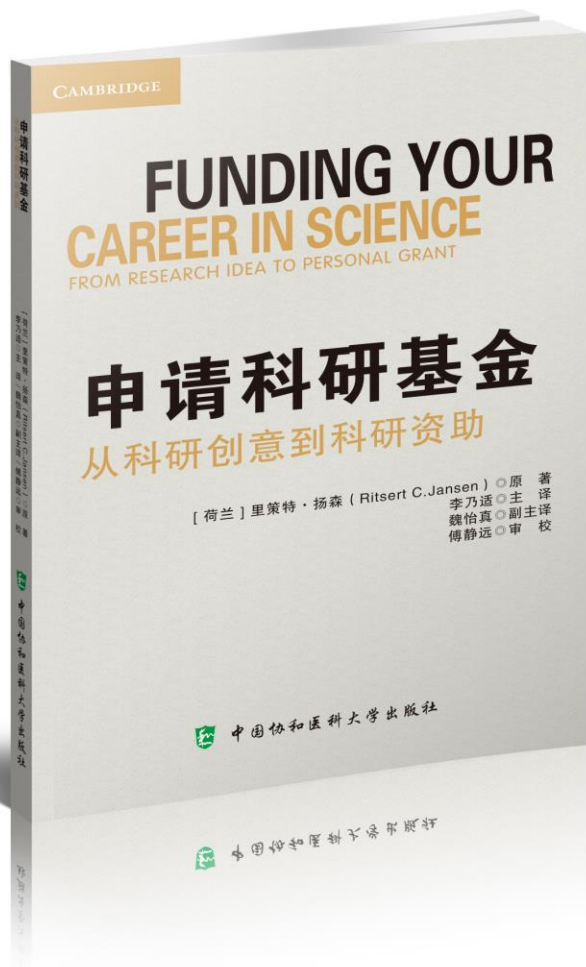

《申请科研基金》

- 申请者
- 机构
- 标书
- 评估
- 支持



《申请科研基金》

- 标书：标题
 - 清晰、简洁、意义深远、20字以内
 - 单句标题/双句标题
 - 代谢组学系统生物学：从数字到网络
 - 心衰中SUMO1对SERCA2 α 的调节



《申请科研基金》

- 标书：标题
 - 清晰、简洁、意义深远、20字以内
 - 单句标题/双句标题
 - 代谢组学系统生物学：从数字到网络
 - 心衰中SUMO1对SERCA2 α 的调节
 - 心血管生物学：心衰不一定意味着泵坏



谢谢

